

2018 WEEKEND PROGRAM

Wartburg College

Together As KNIGHTS

2018 Homecoming & Family Weekend



Welcome to HOMECOMING & FAMILY WEEKEND

On behalf of Wartburg's students, faculty, and staff, I extend a warm welcome to our alumni and parents, as well as to the families and friends who join you here this weekend. I'm especially pleased to share our special greetings with those of you participating in class reunions.

This year's theme, *Together as Knights*, emphasizes Wartburg's commitment to fostering a welcoming community for all. We take very seriously the trust that parents and alumni place in us to maintain this home for their children and for future alumni. In this 167th year of the college, Wartburg strives to provide an excellent academic preparation embedded within a learning community filled with co-curricular opportunities through which students can develop the skills and dispositions they need to lead and serve the world.

As Christy and I begin our 10th year of service to Wartburg, we continue to be thankful for the commitment of thousands of Wartburg alumni and friends who make *the* difference in the life of the college and in the lives of our students. As our founders did in the first year of the college, we continue to imagine possibilities and pursue opportunities to help students discover their life's calling and prepare themselves to fulfill it.

Please introduce yourselves—or *reintroduce* yourselves if it's been a while—to Christy and me this weekend. We so enjoy hearing your Wartburg stories. And please return to campus as often as you can throughout the upcoming year! Welcome back to your home, Wartburg Knights!



Darrel D. Colson, President



Hold on to THIS PROGRAM FOR THE WEEKEND!

ALUMNI AND PARENTS – PLEASE REGISTER

Homecoming & Family Weekend programs and nametags are available at the registration table in Saemann Student Center near the Information Desk.

Registration is open **Friday, Oct. 19, 4-9 p.m.**, and **Saturday, Oct. 20, 8:30 a.m.-1 p.m.**

WHAT DOES 'WORTH IT' MEAN TO YOU?

Can you scream from the rooftops why you wanted to "Be Orange," but struggle with an answer when someone asks why Wartburg was "Worth It"? Stop by the "Worth It" booth during the Renaissance Faire to learn more about how you can tell your "Worth It" story. We'll give you a hint: If you enjoyed sharing what "Be Orange" means, then you already are explaining why Wartburg was worth it. Don't forget to visit www.wartburg.edu/worthit to learn more and read other alumni and student stories. Then share yours on social media using the hashtag **#WartburgWorthIt**. All stories will be posted on our Tagboard, which can be found at the bottom of the college's home page.

Share your photos from the weekend using

#WartburgWorthIt

Connect with all Homecoming & Family Weekend 2018 happenings using **#TogetherAsKnights**.

- Wartburg Homecoming | Wartburg College
- @BurgHomecoming | @WartburgCollege
- @WartburgCollege



To help reduce waste, please use this program throughout the weekend.



Board OF REGENTS

Mike McCoy

Chairman of the Board
Ellison Bay, Wis.
Retired CFO, Hormel Foods Corporation

Dr. Grady Ballenger

Vice Chair of the Board
Chair, Student Life and Learning Committee
DeLand, Fla.
Professor of English, Stetson University

Sharon Corrigan '80

Vice Chair of the Board
Chair, Enrollment Management Committee
Sparta, N.J.
Director, Customer Relationships and Insights, Jaguar Land Rover NA, LLC

Ed Engelbrecht '82

Vice Chair of the Board
Chair, Business and Finance Committee
Loretto, Minn.
Owner, Pella Northland

Ray McCaskey '65

Past Chair of the Board
Vice Chair of the Board
Chair, Audit Committee
Chicago, Ill.
Retired CEO, HCSC, Blue Cross/Blue Shield of Illinois, Texas, Oklahoma, and New Mexico

Rachel Riensche '80

Vice Chair of the Board
Chair, Governance Committee
Edina, Minn.
Attorney

Andrea Westmeyer '89

Vice Chair of the Board
Chair, Institutional Advancement Committee
Johnston
Owner/CEO, MeasurementMojo

Rev. James Arends

LaCrescent, Minn.
Bishop, La Crosse Area Synod-ELCA

Ruth Bahe-Jachna '80

Chair, Retirement Plan Subcommittee
Hammond, Ind.
Attorney, Greenberg Traurig, LLP

Dr. Hans-Peter Brodhun

Hon. D. '95
Eisenach, Germany
City Planning Consultant

Tom Buchheim '93

Alumni Board President
Sun Prairie, Wis.
Executive Social Media Advisor, American Family Insurance

Amy Kilgus Chamley

Champaign, Ill.
Adjunct Instructor, Parkland College and Millikin University

Dr. Darrel Colson

Waverly
President, Wartburg College

Dr. Delford Doherty '06

Houston, Texas
Vice President Managed Care/ Director of Managed Care Services, Professional Compounding Centers of America

Dr. Marilyn Flachman '60

Westminster, Colo.
Retired Librarian

Dr. Mike Franzman '00

Alumni Board President-Elect
Bettendorf
Owner, Quad Cities Periodontics
Adjunct Assistant Professor, University of Iowa College of Dentistry

Fred Hagemann '67

Naples, Fla.
Retired President and CEO, State Bank & Trust Company
Cedar Investment Company

Mark Hanawalt

Waverly
President, United Equipment Accessories, Inc.

Rev. Dr. Sherman Hicks

Chicago, Ill.
Retired ELCA Director

Gary Hoover

Scottsdale, Ariz.
Retired Engineer

Rev. Brian King '92

Cedar Falls
Senior Pastor, Nazareth Lutheran Church

Alumni BOARD

Kirk Kinnear '78

Chair, Investment Subcommittee

Narragansett, R.I.

Principal, GPD Systems, LLC

Jim Loveridge '69

Brookfield, Wis.

Retired Insurance Executive

Liz Mathis

Hiawatha

State Senator

*Community Engagement Director,
Four Oaks*

Steve Meirink '99

Inver Grove Heights, Minn.

*Executive Vice President and
General Manager of Financial
Services, Wolters Kluwer*

Mike Murphy '89

Ankeny

Owner

Powerhouse Retail Services

Günter Schuchardt

Eisenach, Germany

Captain, Wartburg Castle

Sara Tomson-Hooper '89

Eatonton, Ga.

Consultant

Rev. Dr. Steven Ullestad '75

Hon. D.D. '92

Cedar Falls

*Bishop, Northeastern Iowa
Synod-ELCA*

Tom Buchheim '93

President

Sun Prairie, Wis.

Dr. Mike Franzman '00

Vice President

Bettendorf

Lisa Rasmusson

Abrahamson '96

Bettendorf

Dr. Joy Trachte Becker '97

Faculty Representative

Waverly

Joe Carter '99

Emmetsburg

Sushant Dhakal '08

New York, N.Y.

Alicia Faust '12

Gilbertville

Lester Franzen '90

Columbia, S.C.

Mark Hargrafen '99

Grimes

Jamie Harrings '16

Waterloo

Scott Hill '06

Wauconda, Ill.

Jim Licko '00

Denver, Colo.

Paul Mugaen '90

Waverly

Jason Nelson '11

Iowa City

David Nuetzman '11

Roseville, Minn.

Jerry Oberheu '62

Golden Knights Representative
Cedar Falls

Megan Nuehring

Pedersen '13

Andover, Ill.

Kelly Preussner '05

Durham, N.C.

Jerri Schmidt '82

Oshkosh, Wis.

Jeff Schares '87

Plymouth, Mass.

Stacey Snyder '86

Tripoli

Tim Stockman '97

Holly Hill, Fla.

Amy Crow Sunleaf '90

Dubuque

Natalie Gemberling

Webb '12

St. Louis, Mo.

Amy Freeseaman

Yeager '98

Ankeny

As of Sept. 1, 2018

PLEASE VISIT WWW.WARTBURG.EDU/ALUMNI-BOARD
TO APPLY FOR THE ALUMNI BOARD.

Grand MARSHALS



Jack '53 and Marietta Schemmel have been ardent Wartburg College supporters since the 1950s and from wherever they lived. Following graduation, Jack served the college as an admissions counselor, alumni director, and placement director. He later served as a school administrator before retiring. He received an Alumni Citation in 1995. Marietta was an administrative assistant for the Colorado Education Association.

The Schemmels moved to Denver, Colo., in 1977 and were actively involved with the Wartburg West program since its inception in 1985. They knew each student personally and helped them get acclimated to Denver by hosting outings to area restaurants and to theater, symphony, and professional sporting events, all at considerable time and expense to themselves.

In 2001, the Schemmels were among the first honored with the college's Wartburg Medal for their work with students and as leaders on the Wartburg West Advisory Committee. Since returning to Waverly, the Schemmels have continued to share their passion for the college with the next generation of students and are regular visitors to campus.

Alumni Citation RECIPIENTS

Lois Volkmann Jelneck '50, Ann Arbor, Mich.

Rarely does a Wartburg student circle back to be a Knight a second time, but Lois Volkmann Jelneck is no ordinary woman. As a Knight in the late 1940s, she studied nursing but before earning her degree transferred to Milwaukee Lutheran Hospital's School of Nursing to become an R.N. She thrived in a variety of nursing specialties in Ann Arbor, Mich. At age 56, she returned to Wartburg to complete an unfinished chapter in her life: her bachelor's degree at Wartburg. In 1980, Jelneck and a colleague started Individualized Home Nursing Care and Hospice, focusing on the spiritual side of dying as well as the physical part. Jelneck has cared for countless individuals and their families in her many years as a nurse. She has been a longtime member of Rotary Club, served on the board of Lutheran Social Services of Michigan, volunteered on multiple mission trips abroad, and puts her faith into action in her local church.



Judith Slade McCaskey '65, Chicago

Judy Slade McCaskey's devotion to children knows no bounds. In addition to teaching first-graders for 40 years in Palatine, Ill., she has impacted teenagers in Chicago's inner city by serving on the advisory board of After School Matters. She's also a board member for the Erikson Institute, which focuses on early childhood education. Judy and her husband, Ray, are active at Wartburg College, having funded scholarships for prospective elementary school teachers and the Orange Opportunity Scholarship to bridge the financial gap for inner-city youth. Judy has served as a member of a Governor's Commission on the Status of Women in Illinois and has been active with the Chinese American Service League, the Chicago Lighthouse for the Blind, Jane Addams Hull House, the Loyola University Museum of Art and The Fortnightly of Chicago, plus Opera House Arts and the Island Heritage Trust in Maine. In recent years, Judy and Ray helped start a unique preschool for Chicago-area children. At the Judy and Ray McCaskey Preschool Program at The Chicago Lighthouse, fully sighted children learn together with children who are blind or significantly visually impaired.

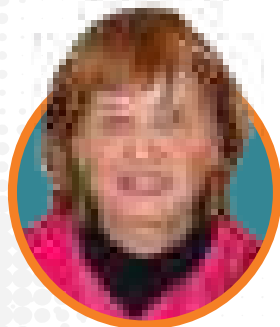

Michael Sinram '75, Waterloo

As a teacher and coach for decades, Mike Sinram has embodied true servant-leadership. He taught K-12 PE. and health at Jesup Community Schools, plus junior high classes, and was honored as State Coach of the Year for boys' cross country in 1990. He would leave an even larger mark in adaptive physical education, first at the Grant Wood AEA and then West High and Central Middle schools in Waterloo. He shares his knowledge with college students as an adjunct instructor at several institutions, including Wartburg. In 1993, Sinram was a Governor's Award Winner in Sport and Elementary Physical Education. He was honored as Iowa's Adapted Physical Educator of the Year in 2002 and in 2015 received the Global Thinking Award from the Waterloo Community Schools. In 2016, before his retirement, Sinram received the Steve France Lifetime Achievement Award from the Iowa Association for Health, Physical Education, Recreation and Dance.



YOU ARE OUR
MOST VALUABLE KNIGHTS

MVK

1973 1978 1983 1988 1993
1998 2003 2008 2013

**DON'T FORGET TO PICK UP
YOUR MVK PACKAGE
AT THE REGISTRATION TABLE.**



CLASS OF 1969 REUNION — SAVE THE DATE: MAY 24-26

As part of the 50-year reunion tradition, the Class of 1969 will take part in the May Commencement ceremony, joining the Class of 2019 in procession. Registration materials will go out to class members in December. Contact **Tony PeterSmith** at **319-352-8479** with questions.

Fund THE FORTRESS



FUND THE FORTRESS

Fund the Fortress is a crowd-funding initiative that gives alumni, parents, and friends the opportunity to raise funds for special projects, campus needs, activities, and more. We encourage you to browse our current projects at www.wartburg.edu/fund-the-fortress to learn more about these projects and lend your support.

FOOTBALL TEAM Support Wartburg College football in its annual fundraising goals. Through your support, we can create, enhance, and sustain the Wartburg football program for years to come!

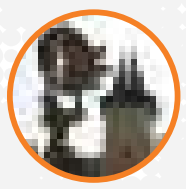
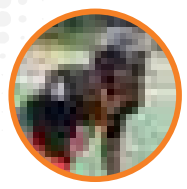

CHAPEL MEDIA ENHANCEMENT This project aims to install additional speakers in the balcony for better audio and add projection to the Chapel for a more interactive worship experience. The digital age in which we live offers many opportunities to share God's word in new and innovative ways.

AUDIO CREATION SUITE The audio creation suite will open up new opportunities for students, faculty, staff, and alumni. The ability to record multiple voices at once opens the door for a robust podcasting program from a variety of areas on campus and the ability to do radio plays, author readings, the president's podcast, educational outreach programs, and so much more.

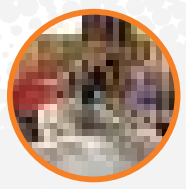

SERVICE TRIPS — FALL BREAK & THANKSGIVING BREAK Wartburg College has a long and proud tradition of service. For more than 20 years, students have spent their breaks in the academic year assisting others locally and across the nation. Find details for each trip this fall and support students who are helping those in need.

CHEERLEADING SAFETY MATS This project aims to fund a quality cheerleading competition mat that will last to ensure that our student athletes are safe and have the ability to compete at a high level. With one of the largest teams in school history (29 student-athletes) the time has come to make the investment in our program and our students to ensure their safety and provide the practice environment they deserve.

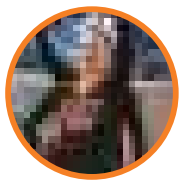

WIND ENSEMBLE Read more about this opportunity to support Wartburg musicians on page 27.



2018 HOMECOMING COMMITTEE

Co-Directors

Abby Klug
Brittany Shindelar

Cedar Falls
Calmar

Coronation

Erin Kedrowski
Paige Loy

Apple Valley, Minn.
Cedar Falls

Kastle Kapers

Athena Hansen
Destany Himschoot
Laura LaBrie
Linda Neely

Austin, Minn.
Traer
Geneseo, Ill.
Iowa Falls

Oktoberfest

Monica Crawford
Hannah Gershenoff
Abram Hernandez
Linzy Solberg

Independence
Edwards, Colo.
Mesa, Ariz.
Chippewa Falls, Wis.

Parade

Essence Baker
Danielle Gerlach
Madisen Hinegardner
Katie Kreis
Megan Newbrough
Allie Ney
Liz Stange

Waterloo
Cedar Rapids
Montour
Windsor, Wis.
Tripoli
West Union
Rockwell City



Pep Rally

Kyera Love
Ellen Sneller
Hannah Van Buren

Publicity

Madison Bloker
Jenna Brannaman
Anna Broring
Samantha Pfab
Emma Williams

Chicago
Ames
Cedar Rapids

Clarksville
Mount Vernon
Kasson, Minn.
Dubuque
Osage

Renaissance Faire

Alex Buchheim
Jared Feigenbaum
Nicole Giesemann
Paige Shafer

Deforest, Wis.
Marion
Bellevue
Eddyville

Advisers

Renee Voves '04, Associate Director of Institutional Advancement - Alumni & Parent Relations and Annual Giving

Tony PeterSmith, Associate Director of Alumni & Parent Relations



alumni REFERRAL AWARD

Refer a student and they can

RECEIVE \$4,000 IN YOUR NAME!

As a Wartburg graduate, you know the college offers students a rigorous academic environment coupled with rewarding experiences outside the classroom. With the new **Alumni Referral Award program**, you can help today's high school students see how Wartburg can equip them to embrace their passions and unlock their potential. Follow these three easy steps to **help a student receive a \$4,000 award in your name!**



1

Fill out the student referral form.

2

The student applies to Wartburg.

3

The student receives \$1,000 annually in aid when they enroll!

This award will have your name on it as a testament to the importance of your involvement in the lives of our future alumni. **The deadline to refer a student graduating from high school in 2019 is Dec. 15, 2018.**

Fill out the student referral form at
www.wartburg.edu/refer.

DON'T STOP THERE!

We're always asking you to tell your Wartburg story because it's the most effective way to illustrate the power of our mission: to challenge and nurture students for lives of leadership and service as a spirited expression of their faith and learning.

Once you've referred a student, reach out to them and let them know. Talk about Wartburg with them. Encourage them to visit campus—or bring them on a visit! Then advocate for Wartburg when they're deciding where to enroll. (Don't worry, we'll send you a reminder or two along the way.)



THANK YOU FOR *referring*

ISA ABRAHAMSON | DAN ADAMS | KEN AHNTHOLZ | LAURA ANDERSON | JACKSON ANDERSON | BRADY ANDERSON | KEVIN AULT | ROCIO AYARD OCHOA | DONNA BECKER | KIERA | JILL BOMGAARS | BRENDA BONNSTETTER | CHAZ BOOTS | TAYLOR BRUNNER | CHAD BRUNS | PASCALE BRUNS | MOLLY | BETH CHASE | BRIGID CHRISTIANSON | KATHY CLABOUGH | ALLYSON CROTTY | JUSTIN CROUSE | KEVIN CUMMER | LISA DOLAN | TODD DONALD | TAMIKA DUBARRY | LINDA ELDRED | MOLLIE EMERSON | LAURIE EVERHARDT | ALAN FISCUS | ELLEN FISHER | MEREDITH FLATTERY | MOLLY FLYNN | FORMANEK | KYLE FOX | DAVE FOX | MIKE FRANZMAN | GAMEZ | JAMIE GANSEN | ANDREW GANSHIRT | SCOTT AMY GOSNELL | ANTHONY GREEN | ALLEN GREEN | JOSHUA GRUEMMER | CHRIS GUSTAS | GREG HAEGENSICK | CHAD HAMILTON | KRISTI HANNEMANN | ERIC HANSON | MATT KRISTIN HEIDEMANN | LAURA HEIMS | NATALIE HENKEL | HINDERS | JONATHAN HINES | HARRY HINRICHS | MOLLY HOFFMAN | MEGAN HORMAN | BRANDON HORNBACK | SUSAN HUGHES | MIKE JAHN | STEPHANIE JANSSEN | JOHANNINGMEIER | GARY JOHNSON | LUCY JOSEPH KALLENBACH | JANEL KALLENBACH | BETH | CHRIS KEHOE | EMILY KELL | KAILEY KLADIVO | ASHLEY KOBYLINSKI | ALEXANDRA KOCK | KREMAN | CASEY KRULL | JEREMY KRUSE | DAWN LANDON | JASON LANSING | LARSON | JEANA LARSON | IRV LAUBE | LEARY | VANESSA LEAVITT | BROCK | SUSAN LEIBOLD | DAVE LEONHART | AMY LOCKHART | TIM LUCAS | LAURA | PARIS MARTINS | KIM MASHEK | CLARISSA MCNAMARA | TRINA MCEPEAKE | KAYLA MEYER | CALEB MILIUS | JACK MITHELMAN | MARKEL MOMMSEN | VALERIE MORREVILLA | JASON MORTVEDT | EMILY MOSER | PAUL KELLY MULLER | ALLIE MUNDAY | T.J. MURPHY | NELSON NELSON | DEBBIE NESVIK | JUDY DAVID NUETZMAN | BECKY O'DONNELL | O'NEILL | SARAH OLSEM | DEB OLSON | OLSON | JAMEY PARKER | ALLISON PASSON | PASSON | JULIE PAVLINI | KELLY PEARSON | JENNI PETERSEN | BILL PETSCH | NATE PILLER | ANDREW PUTZ | APRIL RANSOM | LAURA RAUSCH | MEGAN RAWLINS | KYLE READ | BRITTANY REYNOLDS | KRISTY RIGDON | JACLYN RITGERS | MEGAN ROEDEL | HEIDI ROTTINK | TYLER RUNDE | HOLLY BARB SAMUELSON | MERIDITH SANDLIN | SAVAGEAU | HANNAH SCHAEFER | KELLY | NATE SCHMIDT | KEVIN SCHMITZ | SCHUHMACHER | LONNIE SCHULT | LYLE SCHWARTZ | DIANE SCHWARTZ | SCOTT | RAMEY SIECK | SARAH SIEG | SLAVEN | AMIE SMITH | LYNN SMITH | KEVIN SMITH | STACEY SNYDER | SPEER | MIKE SPURLIN | JASON JULIE STOWE | JAN STRIEPE | LARRY SUPPER | JULIE SWARTZENDRUBER | THURM | MATT TOWNSLEY | ERIC ZACH TWEED | TYLER URICH | AMY VANDE HOEF | ZACH VOSBURG | YOYNA | MACKENZIE WALSH | WEAR | MARK WEBER | BRITTANY WHEELER | JODI WHITE | RYAN WILD | SAVANNAH WILLIAMS | JOE WINTER | JIM WOLFF | WOODIN | BRYAN WOODS | WENDY YODER | JORDAN

ALBERT | JOE AMSBERY | DANA ANDERSON | J.R. CHRIS ARIANS | MAGGIE ATKINSON | SARAH AUGUSTINE | BENGE | TRAVIS BOCKENSTEDT | STEPHANIE BODING | SARAH BOUSKA | ASHLEY BRUCK | SAMMI BRUETT | BRUNS | AL BUENNING | NATE CARLSON | LISA CARTER | KYLE CLAY | SCOTT CONWAY | CASEY CORDS | AMANDA CUNNINGHAM | JANICE DAVIS | REECE DODD | DUTCHER | JULIE DUVAL | APRIL EDWARDS | LYNETTE FEIER | MARTY FELTNER | MYLES FINN | CHRISTINE | RO FOEGE | CARA FOLKERTS | ANITA FORD | CONNIE JANETTE FRIESEN | SHALON FRYE | BEVERLY FURST | BARB GIBSON | RACHEL GIESMANN | AMANDA GIESMANN | GREUBEL | QUINCY GRIFFITH | MELISSA GROE | ANNA HAKE | COLLEEN HALLEMANN | HOLLY HALSTEAD | MERE HARMS | KYLE HARMS | TIM HAUBER | TOM HEARD | ANGIE HEUCK | SANDRA HILDRETH | LOIS HILGER | COLE HINRICHSEN | SUE HIX | MELISSA HOCKEN | MAKAELA | KATHY HOVICK | MEGAN HOWE | MARK HUBBARD | CHRISTINA JELLEMA | ANGIE JOERGER | MELANIE | KAILEY KAESTNER | MEGAN KAESTNER | TAMMY KALLESTAD | LISA KAMMERER | SEAN KANE | JOHNNA KLEIN | AMY KLEMP | PETE KNOEBEL | RILEY KOOK | SARAH KOLANDER | CRAIG | BRANDON KRUSEY | CARLY KUHTZ | BOB LARSON | LANCE LARSON | PAT | ALBERTO LAZO-HULME | CHRISTA LEHMANN | JOSHUA LEHMANN | PAT LEONHART | JANETTE LIEN | MACKEY | EMILY MAIDEN | MATHEWS | SARAH MATT | MATT MEITNER | JAYME MEWS | KIM ERIN MOELLER | GREGG MOHL | KEELAN MORREVILLA | MUGAN | NEIL MULLEN | AUDREY NANNENGA | NUHRING | SHANNON | CHRISTINA | BRANDON | ERIC PETERS | JILL POWERS | RATHER | RYAN | JOLYNN REAMS | SARAH RITCHE | CHRISTOPHER ROEGNE | RUSSELL | JORDAN SADECKI | PHYLLIS SANDS | SHANNA SCHAUFENBUEL | PAT SCHISSEL | MEGAN SCHREIER | HAROLD ROGER SCHULZ | LIBBY SCHWADE | TIM SCHWICKERATH | MARIA CARLY SIS | CHELSIE SLABA | SALLY | CASSIE SMITH | LINDA SMITH | SAMANTHA SOUHRADA | STACI STEEGE | MARGIE STEINBERG | STUMME | JOHN SUNDET | S MOINES | TRENT TESKE | AMY THOBSON | BRANDON TOWNSLEY | KEITH TURNER | SUSAN TWEED | VAN MAANEN | BRIGITTE VAN NICE | TINA | RENEE VOVES | DAVID VOVES | KRIS AUSTIN WARRIKE | NATHAN WEAR | ANNE WEDEKING | JANET WERNER | EMILY WHITMAN | DARCY WHITNEY | ELIZABETH | CHERYL WILMS | DARLA WILSON | LORA WOLFF | CHRIS WOOD | AMANDA | JUSTINA WUEBKER | PAUL YEAGER | YOUNG | JEFF ZITTERGRUEN

Keep referring.
WWW.WARTBURG.EDU/REFER

IN 2017

MORE THAN
500
REFERRALS WERE
RECEIVED BY DEC. 31

GRAND TOTAL OF
304
ALUMNI WHO
REFERRED STUDENTS

PROUD KNIGHTS SPANNING
1957-2017
REFERRED STUDENTS
TO WARTBURG

ALUMNI FROM
14 STATES
REFERRED STUDENTS
FROM 13 STATES



**MADISON
BLOKER**

Journalism &
Communication
Clarksville
**Favorite Wartburg
Memory:**
Going on a
service trip to
North Carolina.

**NICK
ARP**

Biochemistry
Eldridge
**Favorite Wartburg
Memory:**
Celebrating our
fundraising total of
\$115,000
with friends at
Wartburg College
Dance Marathon.

**NICOLE
ADAIR**

Business
Administration
Reinbeck
**Favorite Wartburg
Memory:**
Making it to the
Sweet 16 in the
soccer national
tournament.

**MATTHEW
SACIA**

Biology
Eldridge
**Favorite Wartburg
Memory:**
Playing football
with great
teammates and
coaches and
learning lifelong
lessons.

**ABBY
KLUG**

English, History
Cedar Falls
**Favorite Wartburg
Memory:**
Studying abroad
in Greece for May
Term and studying
history where it
really happened.

Homecoming COURT



CONNOR FRERICHS

ASHLEE HENDERSON

SETH JOBES-RYAN

MADISEN HINEGARDNER

MARK FAKLER

Biology
New Hampton
Favorite Wartburg Memory:
Playing in the Elite Eight for football and revealing how much Wartburg College Dance Marathon raises each year.

Accounting, Business Administration
Mankato, Minn.
Favorite Wartburg Memory:
Meeting so many people my first Christmas with Wartburg and knowing some became my best friends.

Actuarial Science, Economics
Waterloo
Favorite Wartburg Memory:
Waking up at 2:30 a.m. to set up for Oufly the last three years.

English
Montour
Favorite Wartburg Memory:
Traveling to the Grand Canyon, Florida, and Greece, and living in Colorado for the summer—all because of Wartburg.

Music Education
West Bend
Favorite Wartburg Memory:
Singing at the Wartburg Castle in Eisenach, Germany, with the Wartburg Choir.

Thursday SCHEDULE

- 8 a.m.-5 p.m. **THE WARTBURG STORE OPEN** *Saemann Student Center*
- 9 a.m.-7 p.m. **ART EXHIBIT** *Waldemar A. Schmidt Art Gallery, Bachman Fine Arts Center*
"Mandalas," paintings by Bart Vargas
- 5:45 p.m. **PRESIDENT'S ROUND TABLE DINNER**
Knights Ballroom, Saemann Student Center (by invitation only)
- 7-7:45 p.m. **CORONATION RECEPTION** *Chapel Commons*
(by invitation only)
- 8 p.m. **KASTLE KAPERS** followed by **CORONATION** *Neumann Auditorium*
- 9:45 p.m. **PEP RALLY** *Walston-Hoover Stadium*
Presented by Pizza Ranch
- After Pep Rally **WING FEED** *Joe's Knight Hawk, 1002 W. Bremer Ave.*



PRESENTING SPONSOR OF THE PEP RALLY



Friday SCHEDULE

- 5 a.m.-8:30 p.m. **THE W OPEN** \$15 Family and \$5 Individual passes available at The W Information Desk. Children under 12 must be supervised by an adult.
- 8 a.m.-8 p.m. **THE WARTBURG STORE OPEN** Saemann Student Center
(Special event for parents, 6-8 p.m.)
- 9 a.m.-7 p.m. **ART EXHIBIT** Waldemar A. Schmidt Art Gallery, Bachman Fine Arts Center
"Mandalas," paintings by Bart Vargas
- 10 a.m. **BEST-SHOT GOLF TOURNAMENT** Prairie Links Golf Course & Event Center
19 Eagle Ridge Dr., Waverly
- 10:15 a.m. **CHAPEL** Wartburg Chapel
Tom Buchheim '93, Alumni Board President
- 10:45 a.m.-3:30 p.m. **BUSINESS CAREER DIRECTIONS AND CONNECTIONS ALUMNI PANELS** WBC
10:45 a.m., Management – WBC 117 – Dr. Allan Bernard, host
Noon, Law school/graduate school – WBC 214 – Karen Thalacker, host
1:15 p.m., Accounting – WBC 116 – Justin Crouse, host
1:15 p.m., Marketing – WBC 215 – Prof. Kim Folkers, host
2:30 p.m., Finance – WBC 117 – Dr. Idris Sanusi, host
- Noon-1 p.m. **BACH'S LUNCH ORGAN RECITAL & LECTURE** Wartburg Chapel and Commons
- 2:30-3:30 p.m. **SOCIAL JUSTICE ALUMNI PANEL** Old Main 200
- 3:40-4:30 p.m. **SOCIAL JUSTICE ALUMNI RECEPTION/HAPPY HOUR** Old Main 200
- 3 and 4 p.m. **CAMPUS TOURS** Leave from Information Desk, Saemann Student Center
- 3:50 p.m. **OPEN REHEARSAL - WARTBURG SYMPHONIC BAND**
Carl and Peggy Bluedorn Instrumental Music Hall, Bachman Fine Arts Center



Friday SCHEDULE

- 4-5 p.m. **MULTICULTURAL PERSPECTIVES ALUMNI PANEL** *Whitehouse Business Center 214*
- 4-6 p.m. **WARTBURG ARCHIVES DIGITIZATION FAIR** *Wartburg Archives, Vogel Library, Third Floor*
- 4-9 p.m. **HOMECOMING & FAMILY WEEKEND REGISTRATION**
Information Desk, Saemann Student Center
- 4:50 p.m. **OPEN REHEARSAL - WARTBURG WIND ENSEMBLE**
Carl and Peggy Bluedorn Instrumental Music Hall, Bachman Fine Arts Center
- 5-6 p.m. **KRYSTAL MADLOCK RECEPTION & FRIENDSHIP FUND** *Hagemann Castle Room*
- 5-6 p.m. **OPEN REHEARSAL - WARTBURG CHOIR** *Wartburg Chapel*
- 6 p.m. **VOLLMER HOUSE REUNION** *Joe's Knight Hawk, 1002 W. Bremer Ave.*
- 6-8 p.m. **THE WARTBURG STORE OPEN EXCLUSIVELY FOR PARENTS** *Saemann Student Center*
- 6-11 p.m. **HOMECOMING KICKOFF CELEBRATION** *Waverly Area Veterans Post, 1300 Fourth St. N.W.*
- 8:45 p.m. **HOMECOMING COURT PRESENTATION** *Neumann Auditorium*
- 9 p.m. **KASTLE KAPERS** *Neumann Auditorium*
- After Kastle Kapers **COMEDIAN JESSI CAMPBELL** *McCaskey Lyceum*
Presented by ETK (no charge)

WARTBURG HOMECOMING 2018

UNIVERSITY OF TENNESSEE

JEFF POLING.COM

PRESENTING SPONSOR OF THE PARADE

Saturday SCHEDULE

- 7 a.m.-5:30 p.m. **THE W OPEN** \$15 Family and \$5 Individual passes available at The W Information Desk. Children under 12 must be supervised by an adult.
- 8 a.m. **KNIGHT RUN/WALK** Check-in is on the track at the north end of Walston-Hoover Stadium
- 8:30-10 a.m. **HOMECOMING & FAMILY WEEKEND CHILDREN'S TRACK MEET** Hoover Fieldhouse & Track
- 8:30 a.m.-1 p.m. **HOMECOMING & FAMILY WEEKEND REGISTRATION** Information Desk, Saemann Student Center (Last chance to pick up tickets to events!)
- 9 a.m. **CAMPUS TOUR** Leave from Information Desk, Saemann Student Center
- 9 a.m.-5 p.m. **THE WARTBURG STORE OPEN** Saemann Student Center
- 9 a.m.-7 p.m. **ART EXHIBIT** Waldemar A. Schmidt Art Gallery, Bachman Fine Arts Center "Mandalas," paintings by Bart Vargas
- 10 a.m. **PARADE** Fifth Street NW and First Avenue NW (reunion classes meet at locations listed) presented by Jerry Roling Motors, Inc.

Golden Knights ('68 and earlier)

North side of First Avenue NW behind the Wartburg Chapel

Class of '73

Corner of First Avenue NW and Wartburg Boulevard on the north part of the roundabout area

Class of '78

Corner of First Avenue NW and Wartburg Boulevard on the south part of the roundabout area

Class of '83

Located near the faculty and staff parking lot on the north side of First Avenue NW

Class of '88

South side of First Avenue NW (Wartburg sign will be behind spectators when watching the parade)

Class of '93

North side of First Avenue NW by the Bachman Fine Arts Center

Class of '98

On the north side of First Avenue NW by the McElroy Center

Class of '03

North side of First Avenue NW by the Science Center

Class of '08

North side of First Avenue NW by the Science Center

Class of '13

Corner of First Avenue NW and 10th Street NW, behind Joe's Knight Hawk



Saturday SCHEDULE

- 10-11:30 a.m. **ALUMNI BOOK SIGNING** *Outside The Wartburg Store, Saemann Student Center*
 Mary Bleckwehl '77, *Claire's Hair*
 Gail Kittleson '72, *In Times Like These*
- 10 a.m.-12:30 p.m. **DEPARTMENT OF JOURNALISM & COMMUNICATION OPEN HOUSE** *McElroy Center*
- 10:30 a.m.-2 p.m. **RENAISSANCE FAIRE** *Campus Mall*
- CLASS REUNIONS**
 Presented by Quality Inn & Suites and Super 8
- 11:30 a.m. **REUNION LUNCHEON** *Knights Room, Saemann Student Center*
- 11:30 a.m. **REUNION GATHERINGS** *Tents south of Old Main*
- 11:30 a.m. **GOLDEN KNIGHTS ('68 AND EARLIER) REUNION LUNCHEON**
Hagemann Castle Room, Saemann Student Center

Reunion attendees—don't forget to pick up your MVK package at the registration table.

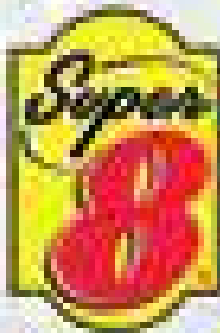

THOUSANDS OF LOCATIONS

QUALITY INN - 1-800-368-8888
 SUPER 8 - 1-800-852-8888

PRESENTING SPONSOR OF CLASS REUNIONS

Saturday SCHEDULE



- 1:30 p.m. **FOOTBALL GAME VS. CENTRAL DUTCH** Zimmerman Field, Walston-Hoover Stadium
1:10 p.m. Pre-game recognition of Athletic Hall of Fame recipients
Halftime recognition of Homecoming Court
- 2:30-5 p.m. **WARTBURG ARCHIVES DIGITIZATION FAIR** Wartburg Archives, Vogel Library, Third Floor
- 4-6:30 p.m. **OKTOBERFEST** Tents south of Old Main
Presented by Schumacher Elevator Co.
- 5 p.m. **WOMEN'S SOCCER VS. SIMPSON STORM** Soccer Field



PRESENTING SPONSOR OF OKTOBERFEST

Saturday SCHEDULE

- 6 p.m. **RAINBOW ALUMNI SOCIAL** *Diers House*
- 6:30 p.m. **ATHLETIC HALL OF FAME DINNER** *Knights Ballroom, Saemann Student Center*
 Inductees: Kevin Ault '06, Josh Dodd '99, Ashley Steines Lansing '08,
 Bart Mehlert '04, Coach Jim Miller, Jamey Parker '96,
 Stephanie Howe Peterson '07, Nate Schmidt '06
- 6:30-8:30 p.m. **GOLDEN KNIGHTS RECEPTION** *Hagemann Castle Room, Saemann Student Center*
 ('68 and earlier), featuring the Classes of 1958, 1963, and 1968
- 7:30 p.m. **MEN'S SOCCER VS. SIMPSON STORM** *Soccer Field*
- 8-9:30 p.m. **WARTBURG COMMUNITY SYMPHONY** *Neumann Auditorium*
 Pianist Clare Longendyke performs Joan Tower's Beethoven-inspired "Concerto
 for Piano" paired with Beethoven's "Symphony No. 2." Two other works by women
 composers round out the program: Alexandra Bryant's "Blue Doors" and
 Lili Boulanger's "Psalm 24" with the Wartburg Choir.



LET'S BE
UKNIGHTED

THURSDAY, MARCH 28, 2019
WWW.WARTBURG.EDU/UKNIGHTDAY

PARTICIPATE



PROVIDE



PROMOTE

Sunday SCHEDULE

- 9 a.m.-7 p.m. **ART EXHIBIT** *Waldemar A. Schmidt Art Gallery, Bachman Fine Arts Center*
"Mandalas," paintings by Bart Vargas
- 9:30 a.m. **PRELUDIAL MUSIC** *Neumann Auditorium*
- 10 a.m. **HOMECOMING & FAMILY WEEKEND WORSHIP** *Neumann Auditorium*
Featuring Wartburg Symphonic Band, Wartburg Choir, Castle Singers, Ritterchor, St. Elizabeth Chorale, Kantorei, and organist Dr. Karen Black. The Rev. Brian Beckstrom, dean of spiritual life, will preach. Wartburg Choir alumni are invited to join in the singing of *In Thy Hand*.
- 11 a.m.-1 p.m. **SUNDAY BRUNCH** *Mensa, Saemann Student Center*
Pay at door; no registration necessary.
- 11 a.m.-2 p.m. **THE WARTBURG STORE OPEN** *Saemann Student Center*
- 11 a.m.-10 p.m. **THE W OPEN** *\$5 passes available at The W Information Desk.*
Children under 12 must be supervised by an adult.
- 11:45 a.m. **HOMECOMING LUNCHEON** *Knights Ballroom, Saemann Student Center*
Recognizes Alumni Citation recipients, members of Heritage Society and Golden Knights, and past Alumni Citation recipients. (Meals are complimentary for members of Heritage Society.) All alumni are encouraged to attend this luncheon to honor our Alumni Citation recipients, Lois Volkmann Jelneck '50, Judith Slade McCaskey '65, and Michael Sinram '75.
- 2:30-3:15 p.m. **WARTBURG CHOIR CONCERT** *Wartburg Chapel*
- 3:30-4:15 p.m. **WARTBURG WIND ENSEMBLE CONCERT** *Neumann Auditorium*



Hall of FAME

KEVIN AULT '06

Ault was a four-year member of the men's golf team and the 2004 Iowa Conference individual medalist and subsequent conference MVP. He earned All-Conference honors all four years as the Knights won the 2004 and 2006 IIAC titles. Ault ranks second on the career scoring average leader list, and three of his seasons' scoring averages rank on the top 10 list in that category. He holds the 36-hole school record and held the 72-hole record until Tanner Randall bested that this season. Ault earned All-Region honors twice and was a PING Third-team All-American. He is the manager of the Kirkwood Bookstore and lives in Cedar Rapids with his wife, Andrea Schiltz '07, and their four children.

JOSH DODD '99

Dodd was a two-year member of the wrestling team and a two-time All-American, which included finishing as the national runner-up in 1998. He was also a two-time Iowa Conference champion. Dodd has a career record at Wartburg of 71-8 with 18 major decisions, three tech falls, and 22 falls. He was a member of the 1999 National Championship team and two Iowa Conference championship teams. He is an ag/commercial loan officer at First Security Bank & Trust Co. and lives in Osage with his wife, Nicole, and their four children.

ASHLEY STEINES LANSING '08

Lansing was a four-year member of the volleyball and softball teams. She is volleyball's career leader in digs and digs/set, while ranking in the top 10 in three other categories. She holds two single-season records as well as the single-match mark in digs with 49. She was a three-time All-Conference selection and an Honorable Mention All-Region honoree. On the diamond, Lansing ranks in the top 10 in 12 career categories and holds the single-season record in triples with nine. She was a three-time All-Conference and All-Region selection and a First-team All-American. Lansing is a physical education and health teacher at Camanche Middle School and lives in DeWitt with her husband, Jason '09, and their two children.

BART MEHLERT '04

Mehlert was a two-year member of the wrestling team and a two-time All-American, which included winning the national championship at 149 pounds in 2004. He was also a two-time Iowa Conference champion. Mehlert has a career record at Wartburg of 69-4, with five major decisions, six tech falls, and 10 falls. He was a member of the 2003 and 2004 national championship teams and two Iowa Conference championship teams. Mehlert is an estimator at Personified Inc. and is the head wrestling coach at Union High School in La Porte City. He lives in La Porte City with his wife, Lisa, and their three children.

COACH JIM MILLER

Miller, or "Milboy," orchestrated the Wartburg wrestling program's rise to national dominance. Under his leadership, the Knights won 10 national championships, had 34 individual national champions, 138 All-Americans, and 70 NWCA Scholar All-Americans. Miller was named the 2003 NCAA National Coach of the Year and was a 10-time Iowa Conference Coach of the Year. He amassed a career record of 411-38-2. Wartburg won 21 straight IAC titles under Miller, and the team still has not lost a dual against conference opponents since 1994. After he stepped down from coaching, Wartburg President Darrel Colson bestowed Miller with coach emeritus honors. Miller is an instructor in health and physical education at Wartburg and lives in Cedar Falls with his wife, Kathy. They have three adult sons, Christopher Clark, Chris Miller, and TJ Miller '08, along with three granddaughters.

JAMEY PARKER '96

Parker was a four-year member of the offensive line on the football team. Wartburg made two consecutive appearances in the NCAA Playoffs, and the 1993 team won the Iowa Conference championship. He was a two-time All-Conference and All-American selection. Parker works for NextEra Energy Resources at the Duane Arnold Energy Center and is a volunteer firefighter. He lives in Hiawatha with his wife, Angie, and their three children.

STEPHANIE HOWE PETERSON '07

Peterson was a four-year member of the softball team. She holds career records in hits, doubles, RBIs, and total bases and ranks in the top 10 in 13 other categories. Peterson holds five single-game records, which includes two home runs in a single game, a feat she accomplished twice. She was a three-time All-Conference and All-Region selection and a two-time All-American. The Knights won the 2006 and 2007 Iowa Conference tournament titles, earning them back-to-back appearances in the NCAA Tournament. Peterson is a teacher at Bridgeview Elementary in the Pleasant Valley School District and lives in LeClaire with her husband, Cassidy '06, and their three children.

NATE SCHMIDT '06

Schmidt was a four-year member of the men's basketball team. He was a two-time All-Conference selection and was named the IAC MVP for the 2004-05 season. Schmidt was a two-time NABC All-District honoree and named D3hoops.com All-Region. The Knights won back-to-back IAC regular-season championships in 2004-05 and 2005-06. Schmidt ranks in the top 10 in three career categories and is a member of the 1,000 career point club. He holds the single-season record for blocked shots with 47. Schmidt is a police officer and lives in Dubuque.

Homecoming CONCERTS

WARTBURG CHAPEL | SUNDAY, 2:30 P.M. WE WILL RISE!

The Wartburg Choir

Tom Trenney, guest conductor
Hugh Brown, accompanist

We Shall Overcome

arr. Tom Trenney
Jake Huntley, percussion

I'll Fly Away

Albert Brumley/arr. Shawn Kirchner

Bar xizam (Upward I Rise)

Sung in Persian
Emily Schmidt, Greta Nelson, Mark Fakler, soloists

Abbie Betinis

Prayer

René Clausen
Text: Mother Teresa of Calcutta

I Will Make a Way

Tom Trenney
Text: Isaiah 43 and 2 Corinthians 5
Dr. Suzanne Torkelson, piano

I Will Rise

Chris Tomlin, Jesse Reeves, Louie Giglio, and Matt Maher
arr. Craig Courtney and Lynda Hasseler
Hugh Brown, piano
Annika Krieg, Bailey Condon, and Riley Anderson, soloists,
with Abbey Bond, Tyler Davis, and Kennedy Hiles

Hark, I Hear the Harps Eternal

arr. Alice Parker
Dr. Lee Nelson, conductor

Give Me Jesus

arr. Larry Fleming
Dr. Lee Nelson, conductor

NEUMANN AUDITORIUM | SUNDAY, 3:30 P.M.

Wartburg College Wind Ensemble

Dr. Craig A. Hancock, conductor

Shadow Rituals (2006)

Michael Markowski

Symphony #1 "The Lord of the Rings" (1988)

Johann de Meij

I. Gandalf (The Wizard)

III. Gollum (Smeagol)

V. Hobbits

One of the Wartburg College Concert Bands' traditions near and dear to members and alumni is the concert ending — always with Clarke's rendition of *Nearer My God to Thee*, followed by the band singing *The Lord Bless You and Keep You*. Today's performance can end no other way.

CHRISTMAS WITH WARTBURG TICKETS

Tickets for 2018's Christmas with Wartburg production, *The Weary World Rejoices*, will be available Oct. 22. Treat your family and friends to this Wartburg tradition to herald in the Advent season.

- Nov. 30, 7:30 p.m., Lutheran Church of Hope, West Des Moines (\$20)
- Dec. 1, 3 p.m. and 7:30 p.m., Neumann Auditorium, Waverly (\$18)
- Dec. 2, 3 p.m., Neumann Auditorium, Waverly (\$18)

You also may purchase meal tickets for Dec. 1 or 2 in Waverly (\$26).

For details and to order tickets, visit www.wartburg.edu/christmas or call the Ticket Office at 319-352-8691 from 10 a.m. to noon weekdays.



SUPPORT THE WIND ENSEMBLE TOUR OF JAPAN

Support the Wartburg Wind Ensemble in its 2019 Tour of Japan. Gifts through Fund the Fortress can help transport instruments and defray the cost of the trip for the students. Visit www.wartburg.edu/fund-wind-ensemble to learn more.



Wind ENSEMBLE

Flute/Piccolo

* Payton Brinkman	Cassville, Wis.
Erin Capper	Solon
Mallory Laube	Dike
Haley Varo	Cedar Rapids
& * Sarah Yotter	Mendota Heights, Minn.
* Bryn Davies	Solon
Madeline Cable	Dyersville

Oboe

Carly VanKeulen	Rochester, Minn.
-----------------	------------------

Bassoon

* Greta Christianson	Shawnee, Kan.
Juan Astiazaran	Phoenix, Ariz.

Clarinet

# Mary Kate Hines	Davenport
Bethany Zenk	New Hampton
* Sofia Bouffard	Cedar Rapids
* Robert Newell	Waverly
Elizabeth Lyke	Geneva, Ill.
Katie Doyle	Farley
Leah Morrison	Mason City
Hana Koenigsfeld	Charles City
Hannah Sprague	Mounds View
Elliott Kuchera	Waterloo

Bass Clarinet

& Brianna Schares	Gilbertville
Cambria Jacobs	Waconia, Minn.

Alto Sax

Michelle Hahn	Mason City
Rebecca Buchanan	Hampton
Nathan Huff	Grimes

Tenor Sax

Natalie Shroyer	Owatonna, Minn.
John Hoehn	Waseca, Minn.

Bari Sax

& Trevor Krug	Dysart
---------------	--------

French Horn

# Logan Merley	Sheldon
Weston Krug	Dysart
# Anna Galioto	Urbandale
Ridley Mullenbach	Stewartville, Minn.
& Johanna Kluck	Bruning, Neb.

Trumpet

Carlee Bertram	Dumont
& Eric Rix	Sioux Rapids
Emily Duff	Volga
Samantha Riese	Zearing
Cassie Bengé	West Des Moines

Trombone

Spencer Dodgen	Story City
& Kassie Hennings	La Porte City
Nathan Stephany	Huxley
Kobe Schmuecker	Atkins

Bass Trombone

* Jared Knapp	Humboldt
---------------	----------

Euphonium

& Abby Lucas	Mason City
Mary O'Connell	Tiffin

Tuba

Garrett Arensdorf	Asburg
Danielle Peterson	Watertown, Minn.

String Bass

Raeleigh Tripp DeWitt	
-----------------------	--

Percussion *(listed alphabetically)*

Ezra Andersen	Atlantic
Brittney Carpenter	Jamestown, N.D.
Scott Eiklenborg	Aplington
& Jamie Flanagan	West Branch
Jami Goetz	Buffalo Center

Wartburg CHOIR

Alto 1

Gina Bawek
 Hannah Blaske
 Bailey Condon
 Kennedy Hiles
 Abbie Jones
 Kelsey Levi
 Emily Meeker
 Caria Philgreen
 Olivia Pederson
 Kayla Reisch

Center Point
 Bettendorf
 Hampton
 Ogden
 Princeton, Minn.
 Cedar Rapids
 Altoona
 Manchester
 Mason City
 Kenosha, Wis.

Alto 2

Abbey Bond
 Taylor Guthrie
 Katherine Hull
 Natalie Keenan
 Kyra Lehman
 Sierra Mastin
 Grace Morningstar
 Greta Nelson
 Olivia Ramaekers
 Abree Russell

Libertyville, Ill.
 Hopkinton
 Fairfield
 Ogden
 Solon
 Viroqua, Wis.
 Cedar Rapids
 Northfield, Minn.
 Des Moines
 Appleton, Wis.

Bass 1

Ethan Beck
 Tyler Davis
 William Dix
 Chris Hale
 Theo Herbst-Ulmer
 Jake Huntley
 Andrew Newell
 Joe Peer
 Caleb Poissant
 Bryce Shutt

Story City
 Johnston
 Shell Rock
 San Antonio, Texas
 Algona
 Dodge Center, Minn.
 Waverly
 Altoona
 Farmington, Minn.
 Waverly

Bass 2

Grant Berends
 Dalton Bunnell
 Brett Guy
 Michael Hettinger
 John Krull
 Garrett Lane
 Daniel Novotney
 Kai Oelschlager
 Carter Shaull
 Landon Stalzer

Roland
 Oskaloosa
 Ankeny
 Aurora
 Hampton
 Crystal, Minn.
 Rockwell
 Hastings, Minn.
 Dyersville
 Story City

Soprano 1

Natalie Camp
 Sadie Eitemiller
 Julia Evans
 Lydia Hobby
 Annika Krieg
 Sarah Manche
 Jenna McMains
 Katheryn Opperman
 Emily Russell
 Emily Schmidt

Newton
 Wagner, S.D.
 Kasson, Minn.
 Fort Wayne, Ind.
 Decorah
 River Falls, Wis.
 Owatonna, Minn.
 Mount Vernon
 Parkersburg
 Emmetsburg

Soprano 2

Anna Broring
 Monica Crawford
 Peyton Goode
 Julianna Norby
 Ellie Roquet
 Claire Shaw
 Adriana Stuppi
 Autumn Voyles
 Sam Wieland

Kasson, Minn.
 Independence
 Runnells
 Cedar Falls
 Johnston
 Rosemount, Minn.
 Springville
 Kenosha, Wis.
 Dubuque

Tenor 1

Britton Avery
 Mitchell Bluml
 Levi Capesius
 Aaron Craig
 Sam Engelken
 Mark Fakler
 Daniel Miller
 Ethan Pruisman
 Braeden Radke

Story City
 Marion
 Algona
 Story City
 Manchester
 West Bend
 Carroll
 Mason City
 Princeton, Minn.

Tenor 2

Jack Aagesen
 Thomas Allen
 Riley Anderson
 Connor DeJong
 Reid Kallenbach
 Jonathon Lansink
 Marcus Ortiz
 Ethan Peter
 Mitchell Stover
 James Wenman

Des Moines
 Keokuk
 Cedar Rapids
 Marion
 Norwalk
 Sioux Rapids
 Solon
 Stewartville, Minn.
 Gilbertville
 West Des Moines

Recognition SOCIETIES

The Heritage Society was established in 1977 to recognize and thank alumni and friends who have made provisions for future gifts to Wartburg College in their estate plans. For many Heritage Society members, a planned gift is a natural extension of their generosity to Wartburg College during their lifetimes. More than 650 households of all ages now hold memberships in the Heritage Society.

We believe those who join the Heritage Society are to be held in a special place within the Wartburg community. A special luncheon is held in their honor during Homecoming Weekend, where new Heritage Society members also are recognized.

All members receive a framed watercolor print of Old Main in appreciation of their generosity.

2017-18 NEW HERITAGE SOCIETY MEMBERS

Marilyn G. Boebel, North Olmsted, Ohio

Rev. Gordon L. and Mary N. Braun,
Sandpoint, Idaho

Darrell E. Briggs, St. Petersburg, Fla.

Karen and Larry Bubb, Prior Lake, Minn.

Gordon L. and Margaret L. Cosner,
Parkersburg

Rich and Laurie Everhardt, Waverly

Chris Knudson and Corey M. Hoefler, Waverly

Mark and Sheri McMichael, Des Moines

Ardith J. Meier, Cedar Falls

Karl A. and Peggy A. Otto, Elkhorn, Wis.

Roger and Donna Ostendorf Stork,
Littleton, Colo.

Rev. Frank and Janet Philipp, Aurora, Colo.

Rev. George S. and Mary E. Schultz,
Bexley, Ohio

Darlene C. Weight, Lexington, S.C.

John A. and Mary K. Wiese, Urbandale

Craig A. Zoellner, Grafton

2017-18 IN MEMORIAM

Alvin F. and Jeannette M. Bahlmann,
Waverly

Eleanor M. Blomberg, Kenosha, Wis.

Rev. Gordon L. and Mary N. Braun,
Sandpoint, Idaho

Frank W. Corbet, Bradley, Ill.

Gordon L. and Margaret L. Cosner,
Parkersburg

Rev. I. John DeYoung, Sugar Land, Texas

Esther L. Fischer, Kansas City, Mo.

Edith M. Flathmann, North Oaks, Minn.

Constance J. Fuchs, Fremont, Ohio

Marcia S. Hagler, Redding, Calif.

Carlton B. Johnson, Iowa City

Radm. Alvin B. Koeneman, Tucson, Ariz.

Jane A. Lechner, Guttenberg

Hertha B. Lutz, Richfield, Minn.

Dr. Russell L. Maik, Wichita, Kan.

Anne M. Mardorf, Waverly

Willis H. Martinson, Fitchburg, Wis.

Clarice M. Morrison, Rosemount, Minn.

Naomi M. Nechtel, Edina, Minn.

Dr. Cheryl V. O'Brien, Cedar Falls

Rev. Floyd O. Olsen, New London, Minn.

Murray F. Patterson, Tulsa, Okla.

Esther M. Sautter, New Brighton, Minn.

Peg Schmidt, Tucson, Ariz.

Paul H. Schmitt, Edina, Minn.

Lois A. Schoof, Cedar Falls

Rev. George S. and Mary E. Schultz,
Bexley, Ohio

Byron L. Tweeten, Naples, Fla.

The President's Round Table honors and recognizes those who have made significant financial contributions to Wartburg College in support of its mission and involves them in deliberations about the college and its aspirations for the future. Recognition is based on donors' cumulative giving as of May 31, 2018. All current as well as irrevocable deferred gifts are included in a donor's giving history.



ORDER OF THE CHALICE

New Order

H. Bruce '58 and Rose Marie Friedrich
Stanley N. '53 and Mavis N. '55 Graven
Ronald G. '65 and Mary Ellen N. '66 Koplitz



ORDER OF THE LANCE

New Order

Albert C. '67 and Suzanne C. Duroe
Ulrich O. Schlichting



ORDER OF THE PLUME

New Order

John R. and Judy L. Johnston
Don G. '69 and Faith E. '71 Trapp
Iowa Broadcasters Association

New Member

Marie L. Post '66



ORDER OF THE GATE

New Member

American Family Insurance Dreams Foundation
Darrell E. Briggs '62
Eleanor M. Solberg
Dr. Gregory F. '79 and Ann Hagensick
Penny J. Meier '83
Steven K. '99 and Jill Meirink
Steven C. Miede '75
Gary R. '76 and Margaret A. '77 Porter
Robert R. K. Selk '59
Roger and Donna Ostendorf '64 Stork
Dr. Suzanne K. Torkelson '77
Dr. Aaron L. '92 and Dr. Leslye S. Trachte
Dr. Richard L. '74 and Sandra K. Wahl
Rev. Edgar A. '49 and Verona Orth '52 Zelle

The Tower Society recognizes all Annual Fund gifts (annual unrestricted gifts) in support of the college and annual restricted gifts that support the ongoing operations of designated areas of the college. Membership is based on donors' total annual giving (including matching gifts from their employer) during the fiscal year. This weekend, Tower Society members are recognized with a forest green ribbon on their nametags.

Calendar OF EVENTS

- Oct. 22** **Christmas with Wartburg** tickets on sale, www.wartburg.edu/christmas
Dr. Matthew Coley and the Heartland Marimba Ensemble,
Orchestra Hall, Bachman Fine Arts Center, 7:30 p.m.
- Oct. 28** **Wartubium Presents: OCTUBAfest**, Orchestra Hall, Bachman Fine Arts Center, 7 p.m.
- Oct. 29-Dec. 9** **Surfaceworks**, Waldemar A. Schmidt Art Gallery
- Nov. 3** **Wind Ensemble Fall Concert**, Neumann Auditorium, 7:30 p.m.
Beat Luther Day
- Nov. 4** **Wind Ensemble Fall Concert**, Neumann Auditorium, 2 p.m.
- Nov. 8** **Trumpet Festival Concert**, Wartburg Chapel, 7 p.m.
- Nov. 8-Dec. 6** **Keep on Learning: U.S. History on the Musical Stage**,
Saemann Student Center, 9:30 a.m. Thursdays
- Nov. 9** **Bach's Lunch**, Wartburg Chapel, noon
- Nov. 9-10** **Wartburg Players: The Man From Earth**, McCaskey Lyceum, 7:30 p.m.
- Nov. 10** **Wartburg Science Symposium**, Science Center
- Nov. 11** **Knights Priority Scholarship Day**
Knightlitters Fall Concert, McCaskey Lyceum, 7:30 p.m.
- Nov. 12** **Visit Day for Education, Business, and Journalism & Communication**
- Nov. 14** **Booster Club Winter Luncheon**, Castle Room, Saemann Student Center, noon
- Nov. 28** **Music Visit Day**
- Nov. 30** **Christmas with Wartburg**, Lutheran Church of Hope,
West Des Moines, 7:30 p.m.
- Dec. 1** **Christmas with Wartburg**, Neumann Auditorium, 3 p.m. and 7:30 p.m.
- Dec. 2** **Christmas with Wartburg**, Neumann Auditorium, 3 p.m.
- Dec. 9** **December Commencement**
Wartburg Community Symphony Orchestra:
Bernstein, Boulanger, and Ballet, Neumann Auditorium, 3 p.m.
- Dec. 15** **Alumni Referral Award Deadline**
- Jan. 3-24** **Keep on Learning: Surviving at the Extremes**,
Saemann Student Center, 9:30 a.m. Thursdays
- Jan. 7-Feb. 10** **Duck, Duck, Goose**, Waldemar A. Schmidt Art Gallery
- Jan. 20** **Knights Priority Scholarship Day**
- Jan. 21** **Meistersinger Honor Choir Festival Concert**, Neumann Auditorium, 7:30 p.m.
- Jan. 31-Feb. 21** **Keep on Learning: The Vietnam War**,
Saemann Student Center, 9:30 a.m. Thursdays
- Feb. 3** **Meistersinger Honor Band Festival Concert**, Neumann Auditorium, 2 p.m.
- Feb. 15** **Bach's Lunch**, Wartburg Chapel, noon
Symphonic Band Concert, Neumann Auditorium, 7 p.m.

- Feb. 17** **Knights Priority Scholarship Day**
- Feb. 18-March 31** **Memory Beads**, Waldemar A. Schmidt Art Gallery
- Feb. 24** **Wartburg Community Symphony Orchestra: A Russian Spectacular**, feat. Meistersinger Honor Orchestra, Neumann Auditorium, 3 p.m.
- March 7-28** **Keep on Learning: To Your Good Health**, Saemann Student Center, 9:30 a.m. Thursdays
- March 13** **Booster Club Spring Luncheon**, St. Elizabeth Room, Saemann Student Center, noon
- March 15** **Bach's Lunch**, Wartburg Chapel, noon
- March 21-22** **Wartburg Players (musical TBA)**, Neumann Auditorium, 7:30 p.m.
- March 23** **Booster Club Cash Draw**, Joe's Knight Hawk, 2 p.m.
- March 24** **Handbell Choir Concert**, Wartburg Chapel, 4 p.m.
- March 28** **UKnight Day**
- April 4-May 2** **Keep on Learning: And That Changed Everything**, Saemann Student Center, 9:30 a.m. Thursdays
- April 5-6** **Wartburg Players: The Rivals**, McCaskey Lyceum, 7:30 p.m.
- April 6** **Dance Marathon**, Levick Arena
- April 6** **Symphonic Band Home Concert**, Neumann Auditorium, 2 p.m.
Wartburg Community Symphony Orchestra: Stars of Wartburg, Neumann Auditorium, 7:30 p.m.
- April 7** **St. Elizabeth Chorale Home Concert**, Wartburg Chapel, 2 p.m.
Ritterchor, Wartburg Chapel, 4 p.m.
- April 9** **Middle School Visit Day**
- April 11-May 26** **Senior Art Exhibition**, Waldemar A. Schmidt Art Gallery
- April 12** **Bach's Lunch**, Wartburg Chapel, noon
Knightlifers Spring Concert, McCaskey Lyceum, 7:30 p.m.
- April 13** **Castle Singers and Kammerstreicher Home Concert**, Wartburg Chapel, 4 p.m.
- April 14** **Wind Ensemble Home Concert**, Neumann Auditorium, 2 p.m.
Wartburg Choir Home Concert, Wartburg Chapel, 4 p.m.
- May 24-26** **50-Year Reunion**
- May 25** **May Term Band Concert**, south campus mall, 6:30 p.m.
- May 26** **Baccalaureate and Commencement**
- Oct. 10-13** **Homecoming & Family Weekend 2019**

More events will be planned in a variety of locations throughout the year. Stay tuned to Knightline and check www.wartburg.edu/alumni for more information on alumni events.



Salute to FALL SPORTS

Director of Athletics

Rick Willis

Senior Woman Administrator

Sheila Kittleson

Assistant Athletic Director

Steve Walker '91

Assistant Athletic Director

Marcus Newsom

Associate Director of Athletics

Kelley Jacobs

Sports Information

KatieJo Kuhens '07

Brandon Lindholm, assistant

Football

Rick Willis, head coach

Chris Winter '04, assistant head coach

Jerry Albert '69, assistant coach

Jeff Beck '01, assistant coach

Mike Dotseth, assistant coach

Chris McNutt '17, assistant coach

Roberto Rotelli, assistant coach

Chris Silva, assistant coach

Scott Suhr '03, assistant coach

Patrick Toohey '05, assistant coach

Matt Tschetter '12, assistant coach

Anthony Vela, assistant coach

Matt Wheeler '00, assistant coach

Heath Zuck, assistant coach

Cheerleading

Tara Price Winter '01, head coach

Men's and Women's Cross Country

Ryan Chapman, head coach

Philip Spitzer, assistant coach

Men's Golf

Jason Steege '06, head coach

Alan Johnson '05, assistant coach

Women's Golf

Greg Bodensteiner, head coach

Amy Bodensteiner, assistant coach

Mick Angel, assistant coach

Men's Soccer

Michael Madigan, head coach

Justin Kaiser, assistant coach

Leonard Harman, assistant coach

Derek Krebsbach '17, assistant coach

Women's Soccer

Tiffany Treanor Pins '05, head coach

Robert Tomecek, assistant coach

Scott Schara, assistant coach

Men's and Women's Tennis

Chris Gustas '11, head coach

Andrew Kahler '10, assistant coach

Lane Luhring, assistant coach

Marissa Buresh '16, assistant coach

Mike Strydom, assistant

Volleyball

Jennifer Walker, head coach

Doug Frazell, head coach

Marissa Schweinfurth, assistant coach

Fight Song

Fight on you Wartburg Knights
Fight on with all your might (you fight)
We'll fly your colors high
And make them reach the sky

For Wartburg's glorious name
We'll win another game (you fight)
Fight on you Wartburg Knights
Keep fighting with all your might.

Wartburg College, U Rah-rah-rah
Wartburg College, U Rah-rah-rah
Wartburg College, U RAH-RAH-RAH

Chorus:

Fight on ye Knights:
Go-team-fight-team-fight!
Fight on ye Knights:
Go-team-fight-team-fight!

Loyalty Song

College of our brightest days,
Unto thee we chant our praise.
Ne'er thy name shall cease to be
A most happy memory.
Thine the spirit we love best,
Finest in the East or West,
And we sing with loyalty,
Wartburg College, hail to thee!

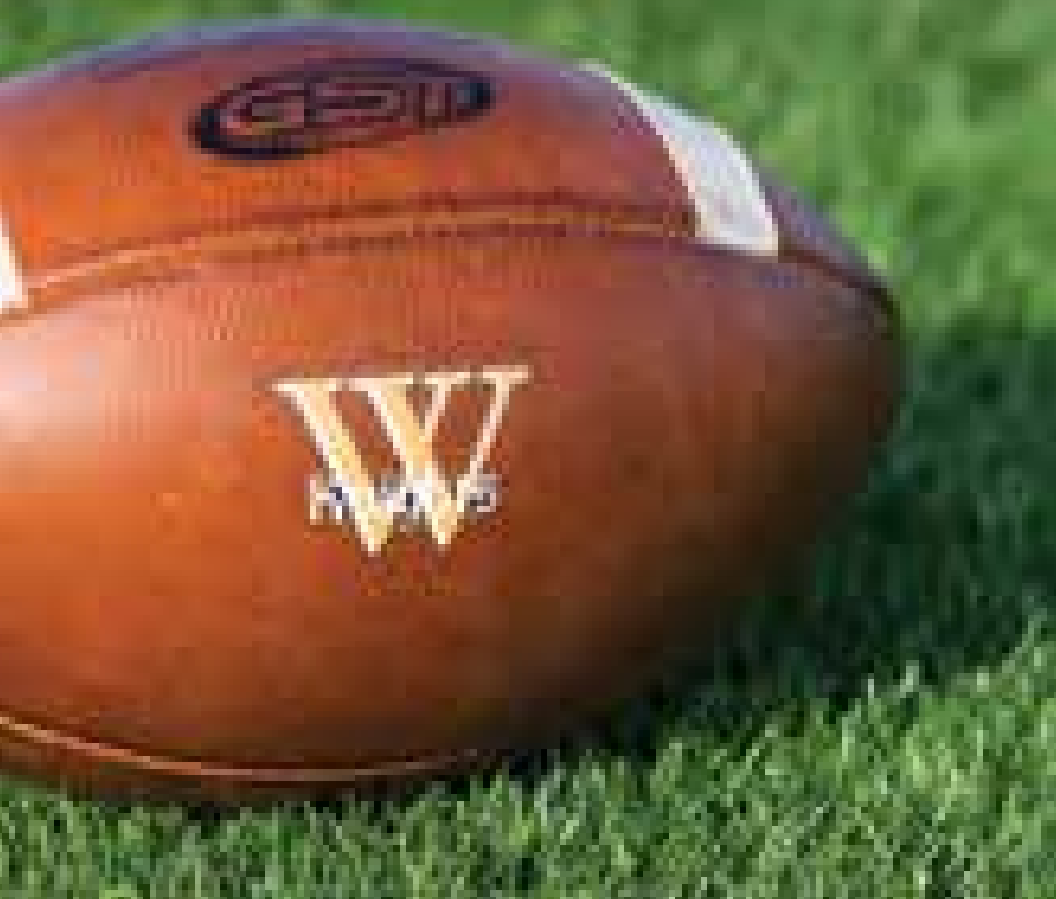

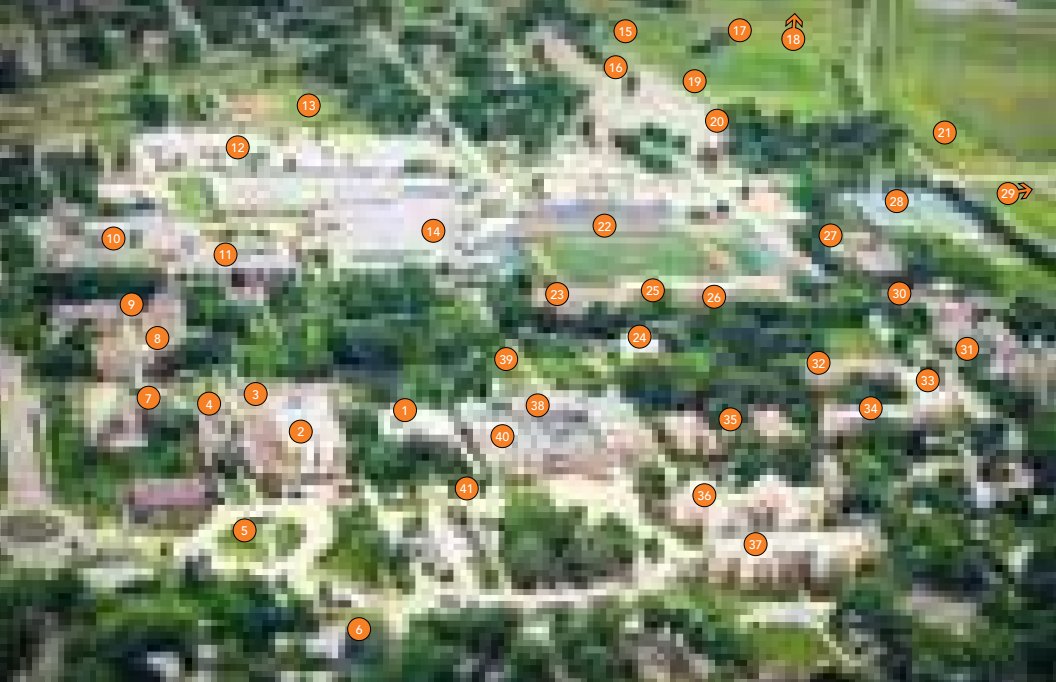

■ Academic
 ■ Athletic
 ■ Dining
 ■ Performance
 ■ Residential
 ■ Other

- | | |
|--|--|
| <ul style="list-style-type: none"> ■ ■ 1. Admissions Office-upper level
Whitehouse Business Center ■ 2. Neumann Auditorium ■ ■ 3. Luther Hall ■ ■ 4. Rada-Aleff Classroom
Technology Center ■ 5. Hamm Platz ■ ■ 6. Diers House ■ ■ 7. Wartburg Chapel ■ ■ 8. Bachman Fine Arts Center ■ 9. McElroy Center ■ 10. Science Center ■ ■ 11. Vogel Library ■ 12. DiGiovanni Maintenance Building ■ 13. Lynes Field (Softball) ■ ■ 14. Wartburg-Waverly Sports
& Wellness Center ■ 15. Hertel Field (Baseball) ■ 16. Knief Outdoor Athletics Pavilion ■ 17. Lacrosse Field ■ 18. Platte Observatory ■ 19. Soccer Fields ■ 20. Track & Field Throwing Venue | <ul style="list-style-type: none"> ■ 21. Max Cross Country Course ■ 22. Walston-Hoover Stadium,
Zimmerman Field ■ 23. Founders Hall ■ 24. Old Main ■ 25. Clinton Hall ■ ■ 26. McCoy Living and Learning Center ■ 27. Waverly Manor ■ 28. Tennis Courts ■ 29. Greenwood, President's Residence ■ 30. Afton Manor ■ 31. Knights Village ■ 32. Hebron Hall ■ 33. Centennial Hall ■ 34. Vollmer Hall ■ 35. The Residence,
North and South Halls ■ ■ 36. Grossmann Hall ■ 37. Löhe Hall ■ ■ 38. Saemann Student Center ■ 39. Campus Mall ■ 40. McCaskey Lyceum ■ 41. Scofield Weg |
|--|--|



Wartburg College is dedicated to challenging and nurturing students for lives of leadership and service as a spirited expression of their faith and learning.